



भारतीय विदेश व्यापार संस्थान
(मानित विश्वविद्यालय)
INDIAN INSTITUTE OF FOREIGN TRADE
(DEEMED TO BE UNIVERSITY)
(AN AUTONOMOUS INSTITUTE OF MINISTRY OF COMMERCE & INDUSTRY)

Speed post
75
आज़ादी का
अमृत महोत्सव

बी-21, कुतुब इन्स्टीट्यूशनल एरिया नई दिल्ली-110016
B-21, Qutab Institutional Area, New Delhi-110016
Phone : 0091-11-39147200, 39147201, 39147202
Fax : 0091-11-39147214, Website : www.iift.ac.in

20.10.2023 -

No. Admn.10 (31)/98

Mr. Jainal,
GM Corporate Marketing,
Aarthi Scans & Labs
#15, Amman Kovil Road
100 feet road
Vadapalani
Chennai-600026

Sub: Acknowledgment /Confirmation of empanelment of AARTHI SCANS & LABS

Sir,

This is with reference to your letter dated 13.09.2023 for empanelment with Indian Institute of Foreign Trade (IIFT) on cash payment basis for providing all diagnostics facilities at CGHS rates.

We are pleased to inform you that IIFT has accepted your offer of empanelment and we are circulating the name of AARTHI SCANS & LABS to both serving and retired employees of IIFT and their dependents for availing services of all diagnostic facilities at CGHS rates as per the terms and conditions applicable for the offer as per the letter dated 13.09.2023.

Thanking you,



6068

Yours faithfully,

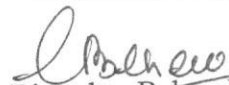
(Pitambar Behera)

Deputy Finance Officer

Copy: IIFT Website



Date: 13.09.2023

To,

The Chancellor
Indian Institute of Foreign Trade
New Delhi.

Sub: - Willingness for empanelment of diagnostics tests with Indian Institute of Foreign Trade Delhi.

Respected Sir,

We are India's largest Integrated Diagnostic chain with branches across India.

We are an ISO 9001:2015 Organization with NABH & NABL Accreditation covering the entire spectrum of diagnostics (Blood tests, MRI Scan, CT Scan, Ultrasound etc).

We have 54 full fledged centers covering Pan India with all diagnostic facilities .We also do Home collection of the samples.

Attached is our Profile and list of centers with facilities

We would like to empanel ourselves with Indian Institute of Foreign Trade Delhi and provide all diagnostics facilities at CGHS price.

Our centers work 24hrs for emergency CT/MRI & X-ray. We will extend our utmost support.

Thanks and Regards

Lakshmi Narasimha
Lakshmi Narasimha
9150743330



City Name	Diagnostic Center Address	Location Name	Pin Code
Hyderabad	No.6-3-347/12/A/10/1/7,Sai baba Temple Lane, (Near Model House),Dwarakapuri Colony,	PUNJAGUTTA	500082
Hyderabad	MIG-148, Rd Number 1, KPHB Phase 2,	KUKKATPALLY	500072
Hyderabad	16-11-740/S, Maruti Complex, Gaddiannaram Rd, Dilsukh Nagar	DILSUKH NAGAR	500082
Hyderabad	Plot-40,Vasavi Nagar, karkhana, Opp: Narayana Medical Academy	SECUNDERABAD (KARKANA)	500015
Hyderabad	imtiyaz plaza ,Shah ali banda ,New road ,Opp Gutham school,	SHALIBANDA	500065
Hyderabad	Plot no. 8, 1-363/30, opp. Galaxy theatre, Daulat Gulshan Colony, Aditya Nagar Colony, Janaki Nagar Colony	TOLICHOWKI	500008
Hyderabad	Sagar Enclaves ,Surya Nagar,Sy.no188B,Quthbullapur	CHINTAL	500054
Hyderabad	63/3,2-14/C,Ground Floor,Mythri Square,Opp.Sarath City mall,kondapur	KONDAPUR	500084
Hyderabad	D No:8,6-115-2-16,beside RELIANCE TRENDS,B.N redday nagar	BN REDDY NAGAR	500070
Hyderabad	A Square Building,22-86 Sy.No 211,Kanukunta,Ramchandrapuram,Dist	BHEL Chandannagar	500050
Vishakapatnam	No-11-4-7/14,Main Road,Waltair ward,Block no - 53,Visakapatnam-530002	VISHAKAPATINAM	530002
Delhi - NCR	Plot No.141, Sector 15, part-2, Near Alpine Hospital	Gurugram	122001
Delhi - NCR	C1/2, Lal Sai Mandir Marg, opposite Mata Chanan Devi Hospital, Block C1	JANAKPURI	110058
Delhi - NCR	C-1, Anand Vihar, Vikas Marg Extension Next to RBL bank and, opp. Pushpanjali Medical Centre	KARKADOOMA, DELHI	110058
Delhi - NCR	Metro Pillar No, 127, Pusa Rd, Block 11, Old Rajinder Nagar	PUSA ROAD	110060
Kolkatta	6, Sambhunath Pandit St, behind SSKM Hospital, opposite Gurudwara	BHOWANIPUR	700025
Kolkatta	Siddharth City Center,Municipal Premises No:122,Lenin Sarani,Previously Dharmatolla Street	MOULALI	700013
Kolkatta	174/8 nsc bose road,Near nethajinagar post office ,Kolkata 700040	NETHAJINAGAR	700040
Mumbai	C.S. Nos. 202(Pt), 240, 416, 417 (Pt) and 423 (Pt), Lower Ground Floor, Acharya Dhonde Marg, (Opp Manohar Decorate)	PAREL	400012
Mumbai	ECO Heights Shop No.2, Nityanand nagar, Sahar road, Near Flyover bridge	Andheri	400069
Mumbai	Shop no 52,53,Satra Park Compound, Shimpoli road near reliance mall	Borivali	400092



City Name	Diagnostic Center Address	Location Name	Pin Code
Mumbai	Shop No. 11,Sivanta, Almeda Rd, Opp. Thane Municipal Corporation circle, Panch Pakhdi,Near Kalyan Jewellery	THANE	400601
Mumbai	BIG SPLASH, Plot No:78 & 79,Sector-17,Vashi, Near Golden Punjab Hotel	Vashi	400703
Mumbai	Shop No. A1- at Sarvoday Mall, Patri pool, opp. New APMC Market, Kalyan-shilphata Road, Kalyan(W)	Kalyan West	421301
Mumbai	Shop No:27 & 27A,Ground Floor,90Ft Road,Kumbharwada,1st Wadi,KK Krishna Menon Marg, Opp Sai Hospital , Near Dmart ready	Dharavi	400017
Pune	Shop no 1, 2 and office no . 7, on ground floor, Audumber Haritage, 430/1, Mangalwar Peth Rd, Mangalwar Peth, Kasba Peth, Pune, Maharashtra 411011	Mangalwar Peth	411011
Tirvandrum	City Plaza, T.C No. 17/552, near Medical College, Thiruvananthapuram	TRIVANDRUM	695011
Chennai	No. 60, 100 Feet Road	VADAPALANI	600026
Chennai	No. 766, P.H.Road,	KILPAUK	600010
Chennai	NO 17, C V Raman Road,	ALWARPET	600018
Chennai	Old No.No 623/1, New No.640 T.H.Road	TONDIARPET	600081
Chennai	No 50, Paper Mills Road	PERAMBUR	600011
Chennai	No 116, Mudichur Road	TAMBARAM	600045
Chennai	No 4/10 Arcot Road, Near Lakshmi Nagar Bus Stop	PORUR	600116
Chennai	No 3, 1st main Road, Vijaya Nagar	VELACHERY	600042
Chennai	"L" Block, 13th Main Road,	ANNA NAGAR	600040
Chennai	No 1, Rangasamy Street, (Near Adyar Ananda Bhavan), Puthuvai Nagar	CHROME PET	600044
Chennai	No-12, 1st Cross Street, 3rd Main Rd,	MADIPAKKAM	600091
Chennai	520/3, MTH Road, Ambattur OT, near SHAH Electronics, West Krishnapuram, Chennai, Tamil Nadu 600053	AMBATTUR	600053
Chennai	Velachery Main Road, Koot Rd,United Colony, Ranganathapuram	MEDAVAKKAM	600100
Chennai	Srivari Complex , No. 8 & 9 Bavani Nagar , 100Feet road, Near Retteri junction,kolathur,Chennai 600 099	KOLATHUR	600099
Chennai	SK complex, no 14, Thiruvalluvar Salai, kaikuppam, Valasaravakkam	ALWAR THIRUNAGAR	600087
Chennai	204, 105, Dr Besant Rd, Royapettah	ROYAPETTAH	600014
Chennai	Old no. 124, New no. 262, M.T.H. Road Villivkam, chennai 600 049	VILLIVAKKAM	600049



City Name	Diagnostic Center Address	Location Name	Pin Code
Chennai	No.61,Annai towers,Velankanni church road,Besant Nagar Chennai	BESANT NAGAR	600090
Chennai	No. 191/1, Prakasam Street, B. V Puram ,Avadi,Chennai 600 054	AVADI	600054
Pondichery	# 160 ,Bussy street , Near HDFC ATM	PONDICHERRY	605001
Madurai	4, Dr Thangaraj Rd, Mellur, K K Nagar, Tallakulam, Tamil Nadu	MADURAI	625020
Tirunelveli	177, Trivandrum Rd, Vannarpettai, Tirunelveli, Tamil Nadu 627003	TIRUNELVELI	627003
Palaymakottai	Lakshmi Complex, North High Ground	PALAYAMKOTTAI	627 002
Thanjavur	22/1 PUTHUKOTTAI ROAD , OPPOSITE ROHINI HOSPITAL, THANJAVUR	THANJAVUR	613007
Tuticorin	3533, 2a, Palayamkottai Rd, near V.V.D Signal, Korampallam, Thoothukudi, Tamil Nadu 628008	TUTICORIN	628008
Tenkasi	NO 114, 146 Annaikarai St.,	TENKASI	627811
Rajapalayam	64, Kamaraj Nagar 2nd Street, Near Old Bustand, Rajapalayam, Tamil Nadu	RAJAPALAYAM	626 117
Kovilpatti	No. 14-D, Santhaipettai Street	KOVILPATTI	628 502
Bengaluru	No.156, 9th Main Road, 3rd Block,	Jaya Nagar	560011
Bengaluru	No.499, CMH Road, Near ICICI Bank	Indira Nagar	560038
Bengaluru	141/1022, West of Chord, 5th Block, Landmark: Opp. to Fire Station/Near Sidwin Hospital	RAJAJI NAGAR	560010
Bengaluru	No. 17, Subramanya Pura Rd, Landmark: Near Kadhivel Petrol Bunk	PADMANABHA NAGAR	560061
Bengaluru	897-F 80 Feet Road,6th Block ,Next to Koramangala Bus depot	KORAMANGALA	560033
Bengaluru	Sai Celesta, No:4,Raghavendra Layout,Khatha,No:2855,676/536/1,Silver Springs Layout Road, Munnekolala,Varthur Hobli	MARTHAHALLI	560037
Bengaluru	No:1,17 & 18,Kothanur Dinne Main Road,Nrupathunga Nagar,JP Nagar 7th Phase	JP NAGAR	560078
Bengaluru	Devasandra Main road, Opp to Venugopalaswamy temple	KR Puram	560036
Bengaluru	581 Lakshmi Nivasam,5th main road, Bellary Rd, Hebbal, Karnataka 560024	Hebbal	560024





AARTHI
SCANS & LABS



aarthiscan.com



36 Years of
Trust



10 States &
250+ Branches



Run by Family
of Doctors



Honest &
Transparent
Prices!

INDIA'S LARGEST INTEGRATED DIAGNOSTIC CHAIN



AARTHI
SCANS & LABS

OUR VISION



"The cost to diagnose a disease should not make a patient poor, that their treatment becomes unfordable" and that's a vision we believe is worth fighting for!

Er.V.Govindarajan
Founder, Aarthi Scans & Labs



Aarthi Scans and Labs is a private limited company, was founded by Mr. Govindarajan in the year 1988 and is currently managed by a Team of Radiologists, all from one family – Dr.Prasanna Vignesh, Dr.Aarthi Govindarajan and Dr.ArunKumar Govindarajan

We are accredited by both NABL and NABH attesting our quality. Our own family group of Radiologists ensure good scan reports. We have a fully automated central processing lab in Chennai to give accurate and quick results.

Aarthi Scans and Labs is dedicated to remain at the forefront of the medical imaging and diagnostics field by maintaining state-of-the-art equipments and offering the latest in scientific advances at an affordable cost.





AARTHI
SCANS & LABS

MANAGED BY A TEAM OF DOCTORS



Dr. Arun Kumar MBBS, MDRD, FRCR,
Director & Chief Radiologist

Dr. Aarthi Govindarajan MBBS, MDRD,
Director & Chief Radiologist

Dr. Prasanna Vignesh MBBS, MDRD,
Director & Chief Radiologist



AARTHI
SCANS & LABS

OUR STRENGTH

Our strength

7000+

Patients per day

52+

CT Scanners

50+

MRI Scanners

85+

Ultrasound Scanners

28+

Reference & Regional Lab





OUR QUALITY



Radiology

- 230+ Radiologists
- All radiology reports (CT/MRI) double checked by internal peer review
- Subspecialty reporting by senior radiologist
- All assisted reporting for all chest x-ray's



PET CT Scanner (Siemens Biograph)
(Chennai)



Fully Automated Robotic Lab
(Chennai)



Pathology

- 30+ Pathologists, Biochemists, Microbiologist
- 7 NABL Accredited Labs
- Daily Twice Qc
- External quality assurance programs



AARTHI
SCANS & LABS

"ALL MODALITIES UNDER ONE ROOF FOR HOLISTIC CARE"

PET CT Scans

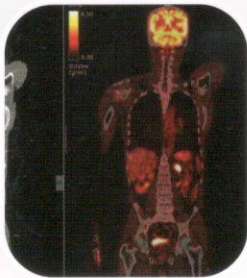

MRI Scan

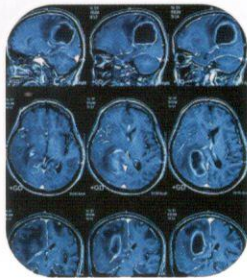

CT Scan

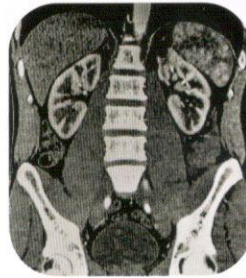

3000+ Blood Tests



Chest X-ray

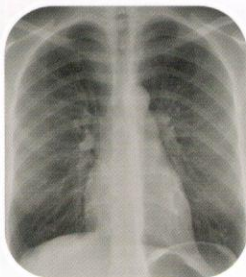

Ultrasound Scan



EEG



ECG



Echo Scan



TMT

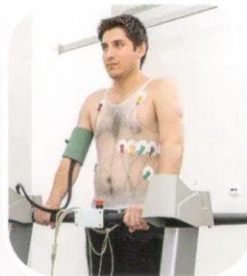

Dexa Scan



Eye checkup



















AARTHI
SCANS & LABS

OUR PRESENCE



-  3000+ BLOOD TESTS
-  3T MRI / 1.5T MRI SCAN
-  MULTI SLICE CT SCAN
-  PET CT SCAN
-  DIGITAL X-RAY
-  ULTRASOUND SCAN
-  DOPPLER
-  ECHO CARDIOGRAPHY
-  TREAD MILL TEST (TMT)
-  COMPUTERIZED E.C.G
-  DIGITAL EEG
-  SPIROMETRY (PFT)
-  DIGITAL OPG
-  DIGITAL MAMMOGRAPHY
-  MASTER HEALTH CHECKUP



Home Blood Collection



Home X-ray



Home ECG



24Hrs Holter Monitor



Semen Test



AARTHI
SCANS & LABS

OUR CORPORATE CLIENTS

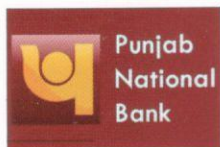

McKinsey
& Company



HCL





AARTHI SCANS & LABS

INDIA'S LARGEST INTEGRATED DIAGNOSTIC CHAIN



For Corporate Tie-up's



84285 84285, 99400 22449



jainal@aarthiscans.com



corporate.sales@aarthiscans.com